

1. Trumpet in Bb

Come, let us dance!

A fairy-tale

Arne Dich

Allegro con moto

3

*f*

10

Andante

5

18

Espressivo

4

24

32

Pesante (Tempo primo)

6

*mf*

36

2

2

44

*mf*

45

L'istesso tempo

3

52

10

62

7

69

69

73

3

*f*

77

81

4

85

2

G.P.

90

3

*f*

93 *Andante*

*p* *mf*

100 **102** *Allegro Con moto*  
harmon mute

*f* *mf*

107 **111**

*mf* **119**

114 *mf* **119** 6

126 no mute **127** 2

*mf*

133 **133** poco accel. *mp* *cresc.* *f* **139** **143** *p* *f*

138 4

145 2 *mp*

150 **151** 2 *mf*

155 *f*

158 *ff*

161 **164** 4

168 *mf*

171 176

177

180 *ff*

183 184 *f*

190 201 *f*

205 213 *f* Broadly

216 219 *mf* *f*

223 225 Allegro (Tempo primo) *f*

232 Allargando *ff*

2.Trumpet in Bb

Come, let us dance!

A fairy-tale

Arne Dich

Allegro con moto

3

*f*

10

Andante

5

18

Espressivo

4

24

32

Pesante (Tempo primo)

6

*mf*

36

3

2

44

*mf*

45

L'istesso tempo

3

52

10

62

7

69

69

73

3

*f*

77

81

4

85

2

G.P.

90

3

*f*

93 *Andante*

*p* *mf*

100 **102** *Allegro Con moto*  
harmon mute

*f*

107 **111** *mf*

114 **119** *mf*

126 *no mute* **127**

*mf*

133 **133** *poco accel.* *Piu mosso* *Grozda Moma*

*mp* *cresc.* *f*

138 **139** **143**

*p*

145 **2** *mp*

150 **151** **2** *mf*

155 *f*

158 *ff*

161 **164** **4**

168 *mf*

171 176

177

180 *ff*

183 184 *f*

190 201 *f*

205 213 *f* Broadly

216 219 *mf* *f*

223 225 Allegro (Tempo primo) *f*

232 Allargando *ff*

1. Cornet in B $\flat$

Come, let us dance!

A fairy-tale

Arne Dich

Allegro con moto

3 *f*

10 *f* Andante 18 *f* Espressivo 4

24 32 *mf* Pesante (Tempo primo) 6

36 2 *p*

43 44 *mf* 3

52 62 69 73 *f* L'istesso tempo 10 7 3

75

81 87 G.P. 90 3 *p* *mf* Andante 2

95

100 102 *f* Allegro Con moto 8

111 **111**

*mf*

118 **119**

*f*

125 **127**

*mp*

132 **133** poco accel. **Piu mosso**

*mp* *mf* *cresc.* *f*

137 **Grozda Moma** **139** **143**

*p*

144

**4**

151 **151**

*mp* *mf*

154

*f*

157

*ff*

160

**4**

164 164

170

176 176

179

182 184

188 201

203

211 213

217 219

224 225 Allegro (Tempo primo)

232 232 Allargando

2. Cornet in B $\flat$

Come, let us dance!

A fairy-tale

Arne Dich

Allegro con moto

3

*f*

10

Andante

5

18 **Espressivo**

4

24

32 **Pesante (Tempo primo)**

6

*mf*

36

2

*p*

43

44

3

*mf*

L'istesso tempo

52

52

10

62

7

69

3

73

*f*

75

81

81

87

90

3

*p* *mf*

95

Andante

2

100

102 **Allegro Con moto**

8

111

*f*

112

*mf*

119 **119**

*f*

126 **127**

*mp*

132 **133** poco accel. Piu mosso

*mp* *mf* *cresc.* *f*

137 Grozda Moma **139** **143**

*p*

144

*4*

151 **151**

*mp* *mf*

154

*f*

157

*ff*

160

*12*  
*8*

164 164

170

176 176

179

182

188

203

211

217

224

233

1.Horn in F

Come, let us dance!

A fairy-tale

Arne Dich

Allegro con moto

2 *f*

10 *f* Andante 5 18 *Espressivo* 4

24 32 *Pesante (Tempo primo)* 6 5 *mf* 44

40 *p* *mf*

46 *L'istesso tempo* 52 10 62 *mf*

64

69 69 73 *mf* *mf*

75 *f*

81 81

87 G.P. 90 *p subito*

93 *Andante* 2

99 *a2* 102 *Allegro Con moto* *mp* 8 *f*

111 **111**

*mf*

117 **119**

*f*

123 **127**

*mp*

132 **133** poco accel. Piu mosso Grozda Moma

*mf* *cresc.* *f*

138 **139** **143**

*p*

145 **151**

*mp*

152 **152**

*mf*

157 **157**

*f* *ff*

160 **160**

163 **164**

*mf*

166 **166**

*mf*

169 **169**

172 176

178

181

184 184

192

200 201

210 213

216 219

223 225 Allegro (Tempo primo)

231

235 Allargando

2.Horn in F

Come, let us dance!

A fairy-tale

Arne Dich

Allegro con moto

*f*

Andante

18 *mf* Espresso

25 32 Pesante (Tempo primo)

37 44 *mf*

45 L'istesso tempo

52 62 *mf*

63

69 73 *mf*

75 *f*

81

87 G.P. 90

93 *p subito* Andante

99 a2 102 Allegro Con moto

111 **111**  
*mf*

117 **119**  
*f*

124 **127** 2  
*mp*

133 **133** poco accel. Piu mosso Grozda Moma  
*mf* *cresc.* *f*

139 **139** 4 a2 **143**  
*p*

146 **151** 4  
*mp*

153 **153** 2  
*mf* *f*

158 **158**  
*ff*

161 **161** 12/8  
*mf*

164 **164**  
*mf*

167 a2  
*mf*

169 **169**

172 **3** **176**

178

181

184 **184**

192

201 **201**

212 **Broadly** **213**

218 **219**

225 **225** **Allegro (Tempo primo)**

233 **Allargando**

1. Trombone

Come, let us dance!

Arne Dich

Allegro con moto

A fairy-tale

*f*

9

Andante

5

18 **Espressivo**

20

4

6

32 **Pesante (Tempo primo)**

*p*  $\curvearrowright$  *mf*

35

41

44

*p*

52

62

*mf*

69

48

L'istesso tempo

3

10

6

*p*  $\curvearrowright$  *mf*

71

73

*f*

81

77

83

G.P.

*f*

90

90

*p subito*

2

Andante

97

2

102 **Allegro Con moto**

8

*f*

111 **111**

*mf*

118 **119**

*f*

125 **127**

*f*

*poco accel.*

*Piu mosso*

*mp*

131 **133**

*cresc.*

*mf cresc. f*

137 **Grozda Moma** **139** **143**

*>*

*p*

148 **151** **2**

*mp*

153

*mf*

*f*

156

159

*ff*

163 **164** **4**

*mp*

169

172 3 10 8 176 12 8 *f*

178 *ff*

181 184 7

191 *f*

201 201 5 *f* **Broadly** *f*

213 213 *mf*

219 219 *f*

225 225 **Allegro** (Tempo primo) *f*

233 **Allargando** *ff*

2. Trombone

Come, let us dance!

A fairy-tale

Arne Dich

Allegro con moto

9 *f*

18 **18** *Espressivo*

Andante 5

20 4 6 **32** *Pesante (Tempo primo)*

*p* *mf*

35

41 **44**

48 *p* **52** **62** *mf* **69**

L'istesso tempo

3 10 6

*p* *mf*

71 **73**

*mf*

76 *f* *f*

81 **81** *f* *f*

87 G.P. **90**

*p subito*

92 **2** *Andante*

98

102 Allegro Con moto 111

172 3 176

*f*

178

*ff*

181 184

*f*

191

*f*

201 201 5 Broadly

*f* *f*

213 213

*mf*

219 219 225 Allegro (Tempo pri

*f* *f*

226

*f*

233 Allargando

*ff*

Baritone

# Come, let us dance!

A fairy-tale

Arne Dich

**Allegro con moto**  
2 **f** 3

12 **Andante** **p** 18 **Espressivo**

20 3 2

30 32 **Pesante (Tempo primo)** 4 **p** **mf**

40 2 44 **mf**

47 **L'istesso tempo** 52 10 62 69 **mf**

71 73

78 81 **f**

84 2 2 **G.P.** 90 **p subito**

92 **Andante** 2 **mf**

98 3

102 **102** Allegro Con moto  
2  
*mf*

111 **111**  
*mf*

117 **119**  
*mf*

125 **127**  
*f*

131 **133** poco accel. Piu mosso Grozda Moma  
2  
4/4 12/8

138 *cresc.* **139** **143**

145 *p* **151**

152 *mp*

155 *mf*

158 *f*

161

164 **164**

167 *mf*

169 *mf*

172 3 176

*f*

178

181

184 184

192

200 201

208 213 *Broadly*

*f*

214 219

*mf* *f*

221 225 *Allegro (Tempo primo)*

*f*

228

234 *Allargando*

*ff*

Euphonium

Come, let us dance!

A fairy-tale

Arne Dich

Allegro con moto **2**

*f* Andante

18 **18** Espressivo *fp* **4** *p* **2**

*mp*

29 **32** Pesante (Tempo primo) **3**

39 *p* *p* *mf* **44**

45 *p* *mf* **52** L'istesso tempo **10**

62 **62** *p*

68 *mf* **69** **73**

74 *mf*

80 **81** *f*

86 *f* G.P.

90 **90** *p subito* **2**

96 *p subito* Andante **2**

102 **102** Allegro Con moto

*mf*

110 **111**

117 *mf* **119**

125 **127** *mf*

131 **133** *f* poco accel. Piu mosso Grozda Moma

138 *mf* **139** *cresc.* **143** *f*

145 *p* **151**

152 *mp*

155 *mf*

158 *f*

161 *ff*

164 **164**

167 *mf*

169 *mf*

172 3 10 176

*f*

178

*ff*

181

184 184

*f*

192

200 201

*f*

207 Broadly

*f*

213 213

*mf*

219 219

*f*

225 225 **Allegro (Tempo primo)**

*f*

233 Allargando

*ff*

**Eb Tuba**

# Come, let us dance!

## A fairy-tale

Arne Dich

**Allegro con moto**  
4

**f**

12 **Andante** **18** **Espressivo**

**p** **mp**

20

28 **32** **Pesante (Tempo primo)**

**2** **mf**

36

42 **44**

**mf**

50 **52** **L'istesso tempo**

**p** **mf** **62** **5**

57

68 **69** **73**

**p** **mf** **f**

75

81 **81**

**f**

86 **G.P.**

90 90

96

*p subito* Andante

102 102 Allegro Con moto

109

111

115

119

122

127

129

133

*poco accel.*

136 Piu mosso

Grozda Moma

139

143

147

*p*

*mp*

151 151

2

156

160

164 **164**

167

171

175

**176**

179

183

**184**

192

**201**

203

212

Broadly

**213**

218

**219**

225

**225** Allegro (Tempo primo)

1.

234

Allargando

**Bb Tuba**

Come, let us dance!

A fairy-tale

Arne Dich

Allegro con moto

3

12

Andante

18 **Espressivo**

19

31

32 **Pesante (Tempo primo)**

38

44

44

52 **L'istesso tempo**

3

9

62

62

68

69

2

73

75

84

G.P.

90

90

96

Andante

102

102

Allegro Con moto

8

111

116

119

124

127

131

133

poco accel.

Piu mosso

137

Grozda Moma

139

143

147

2

151

152

2

157

160

164 164

167 *mf*

171

176 176

180 *f*

184 184

195

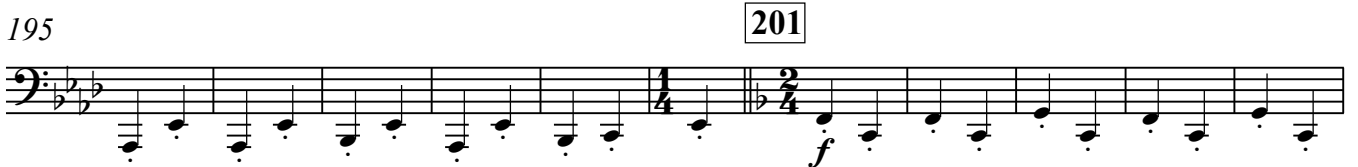

206

213 213

219 219

225 225 Allegro (Tempo primo)

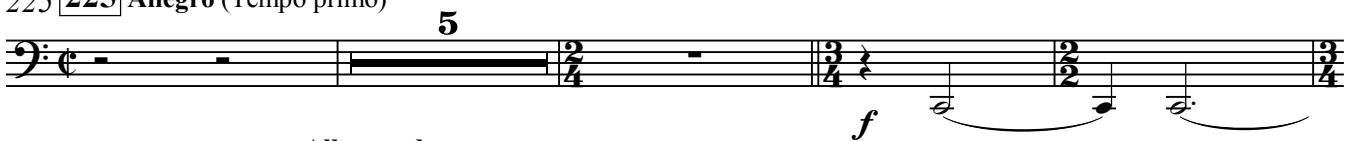

234

Allargando

